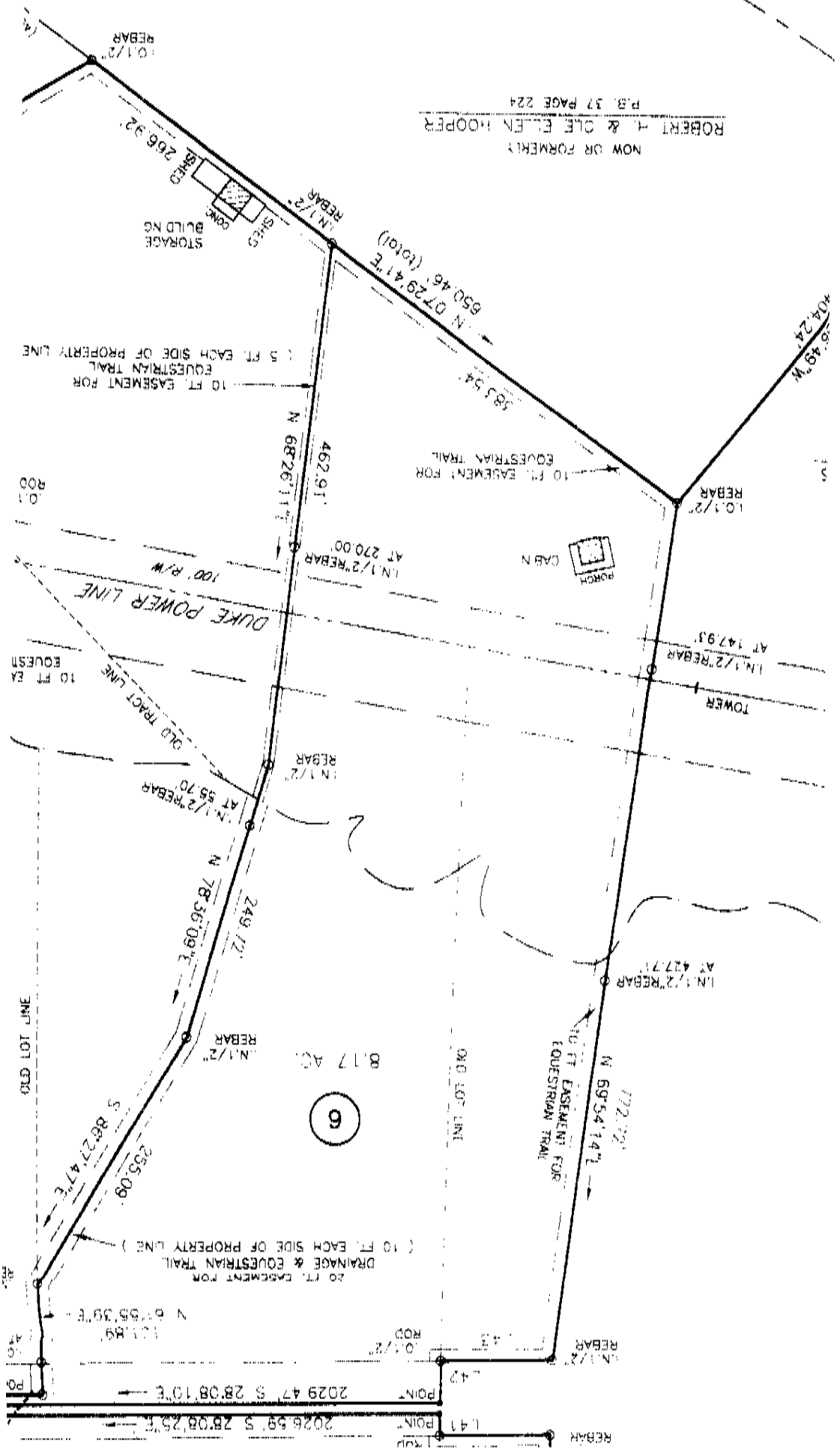
6
8.17 AC.
N 69°54'14"E
172.22'
N 78°36'09"E
249.12'
S 86°27'47"E
255.09'
N 68°26'11"E
462.91'
N 07°29'41"E
650.46' (TOTAL)
183.54'
S 28°08'10"E
S 28°08'25"E
N 67°55'39"E
OLD LOT LINE
NEW LOT LINE
DUKE POWER LINE
100' R/W
OLD TRACT LINE
TOWER
CABIN
PORCH
STORAGE BUILDING
SHED
CONC
NOW OR FORMERLY
ROBERT H. & DELLEN HOOPER
P.B. 37 PAGE 224
10 FT. EASEMENT FOR EQUESTRIAN TRAIL
10 FT. EASEMENT FOR EQUESTRIAN TRAIL
(5 FT. EACH SIDE OF PROPERTY LINE
20 FT. EASEMENT FOR DRAINAGE & EQUESTRIAN TRAIL
(10 FT. EACH SIDE OF PROPERTY LINE)
10 FT. EASEMENT FOR EQUESTRIAN TRAIL
I.N.1/2"REBAR
I.O.1/2" REBAR
I.O.1/2" ROD
POINT